

Appendix H

Collector Road Recommended Alignment Figures

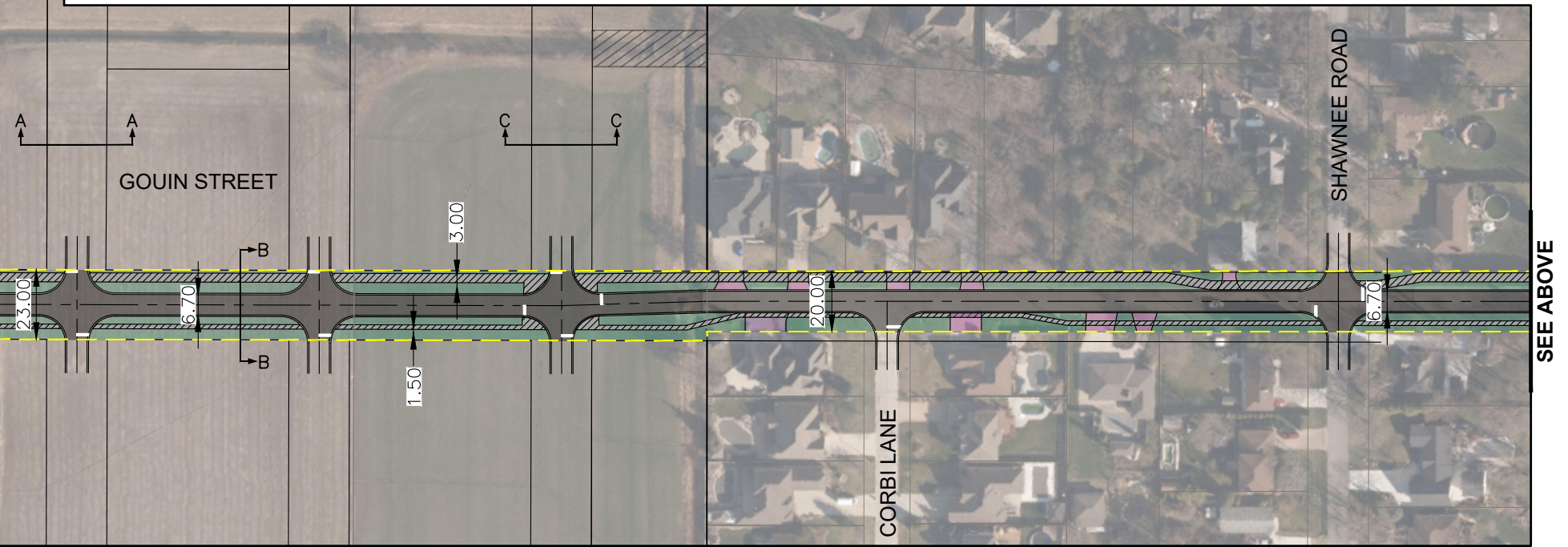
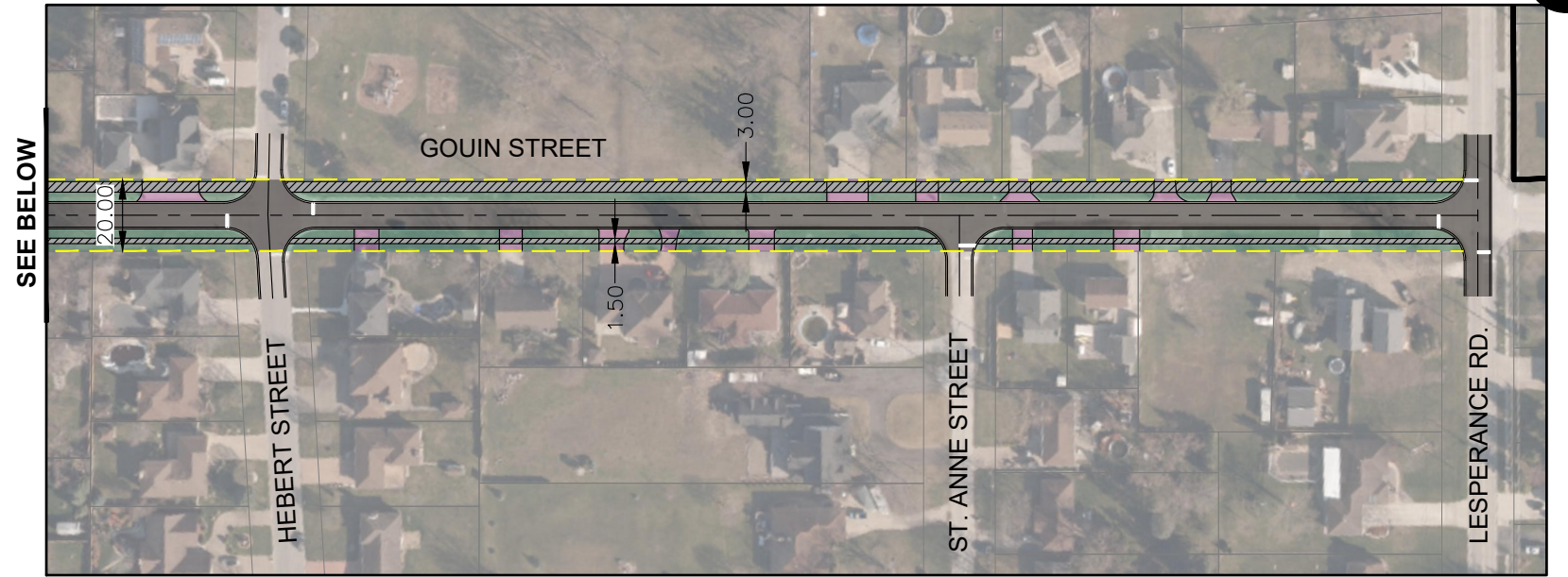
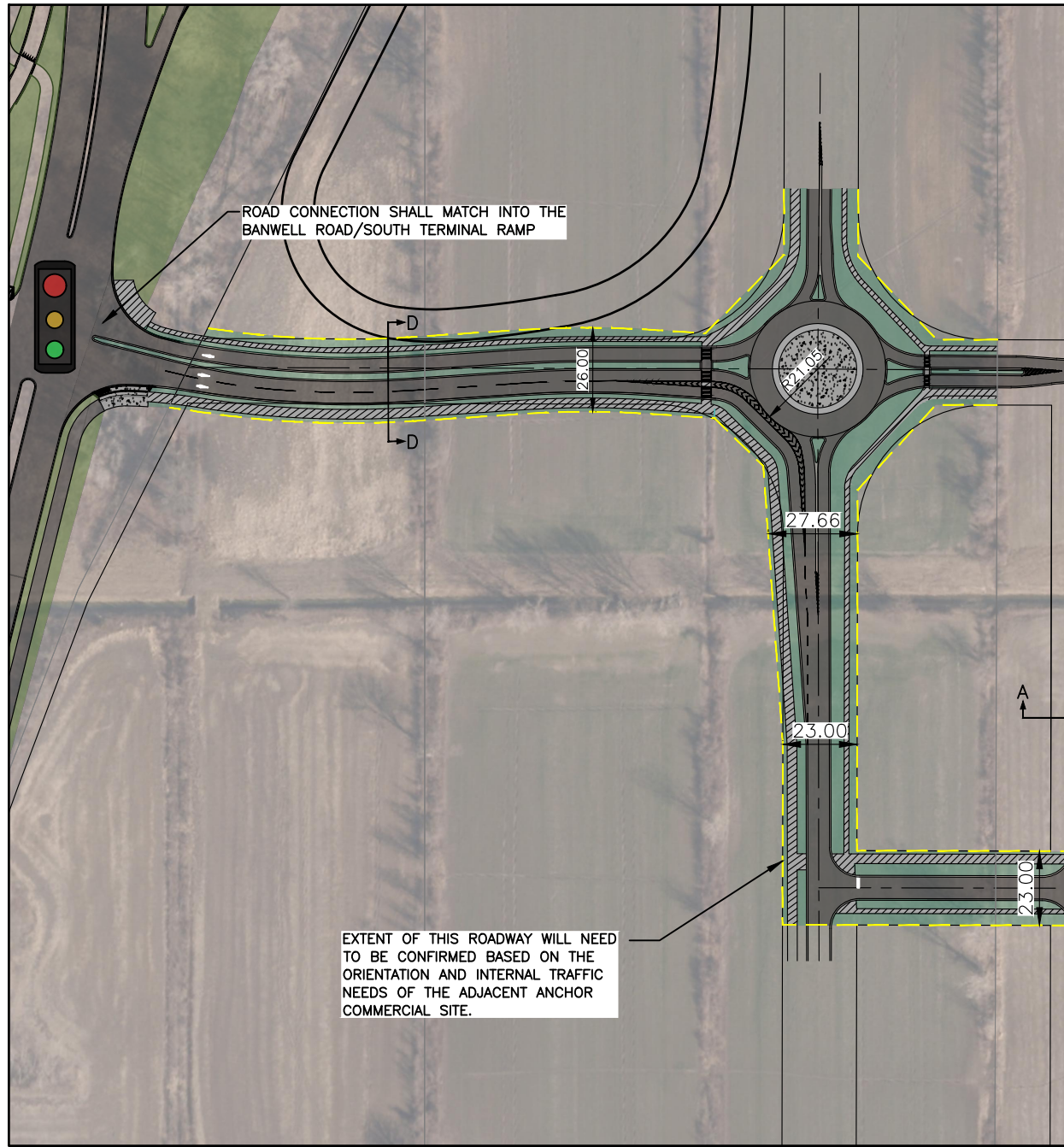

TECUMSEH HAMLET SECONDARY PLAN AREA FUNCTIONAL SERVICING REPORT

TECUMSEH HAMLET PROPOSED COLLECTOR ROAD ALIGNMENT GOUIN STREET

FIGURE 6.1

	PROPOSED ROADWAY		PROPOSED RIGHT OF WAY LIMITS
	PLANTING ZONE		PROPOSED CENTERLINE
	PROPOSED SIDEWALK/MULTIUSE PATH		PROPOSED CURB
	DRIVEWAYS TO BE REINSTATED		STOP BARS

NOTE:
REFER TO THE ACCOMPANYING ROAD CROSS SECTIONS FOR
GUIDANCE ON BOTH ABOVEGROUND AND UNDERGROUND
RIGHT-OF-WAY ELEMENTS. THE PROPOSED RIGHT-OF-WAY
WIDTH SHOWN HEREIN TAKE PRECEDENCE OVER THE
TYPICAL CROSS SECTIONS. ALL WIDTHS SHALL BE
CONFIRMED THROUGH LOCAL TRAFFIC ASSESSMENTS PRIOR
TO ACQUIRING PROPERTY.

THESE FIGURES ARE FOR SCHEMATIC USE ONLY



MAP CREATED BY: LPJ
MAP CHECKED BY: LMH
MAP COORDINATE SYSTEM: NAD 1983 CSRS UTM Zone 17N

SCALE: 1:1000
PROJECT: 23-5735

DATE: June 20, 2025

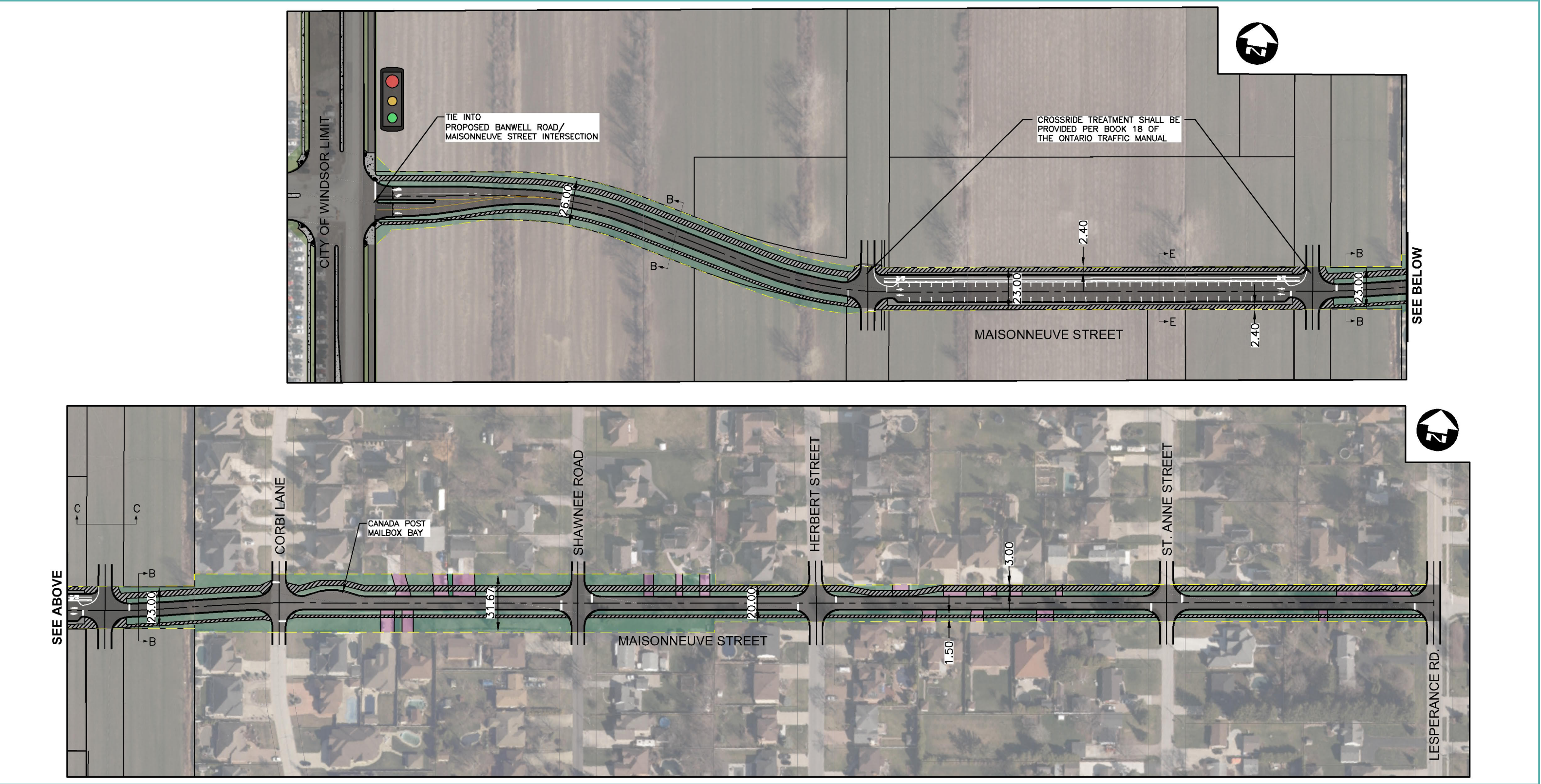

**TECUMSEH HAMLET SECONDARY
PLAN AREA FUNCTIONAL
SERVICING REPORT**

**TECUMSEH HAMLET PROPOSED
COLLECTOR ROAD ALIGNMENT
MAISONNEUVE STREET**

FIGURE 6.2

- | | | | |
|--|------------------------------------|--|------------------------------|
| | PROPOSED ROADWAY | | PROPOSED RIGHT OF WAY LIMITS |
| | PLANTING ZONE | | PROPOSED CENTERLINE |
| | PROPOSED
SIDEWALK/MULTIUSE PATH | | PROPOSED CURB |
| | DRIVEWAYS TO BE REINSTATED | | STOP BARS |

NOTE:
REFER TO THE ACCOMPANYING ROAD CROSS SECTIONS FOR
GUIDANCE ON BOTH ABOVEGROUND AND UNDERGROUND
RIGHT-OF-WAY ELEMENTS. THE PROPOSED RIGHT-OF-WAY
WIDTH SHOWN HEREIN TAKE PRECEDENCE OVER THE
TYPICAL CROSS SECTIONS. ALL WIDTHS SHALL BE
CONFIRMED THROUGH LOCAL TRAFFIC ASSESSMENTS PRIOR
TO ACQUIRING PROPERTY.

THESE FIGURES ARE FOR SCHEMATIC USE ONLY



MAP CREATED BY: LPJ
MAP CHECKED BY: LMH
MAP COORDINATE SYSTEM: NAD 1983 CSRS UTM Zone 17N

SCALE: 1:1000
PROJECT: 23-5735

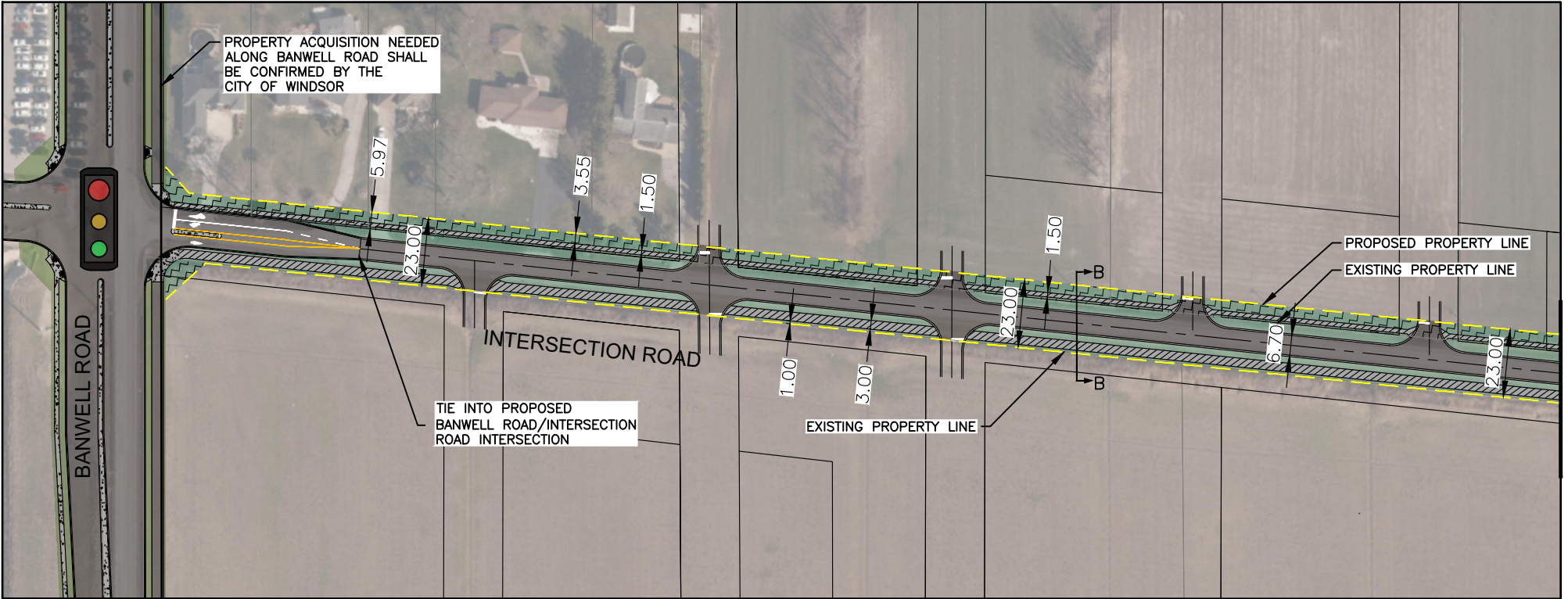

SEE BELOW

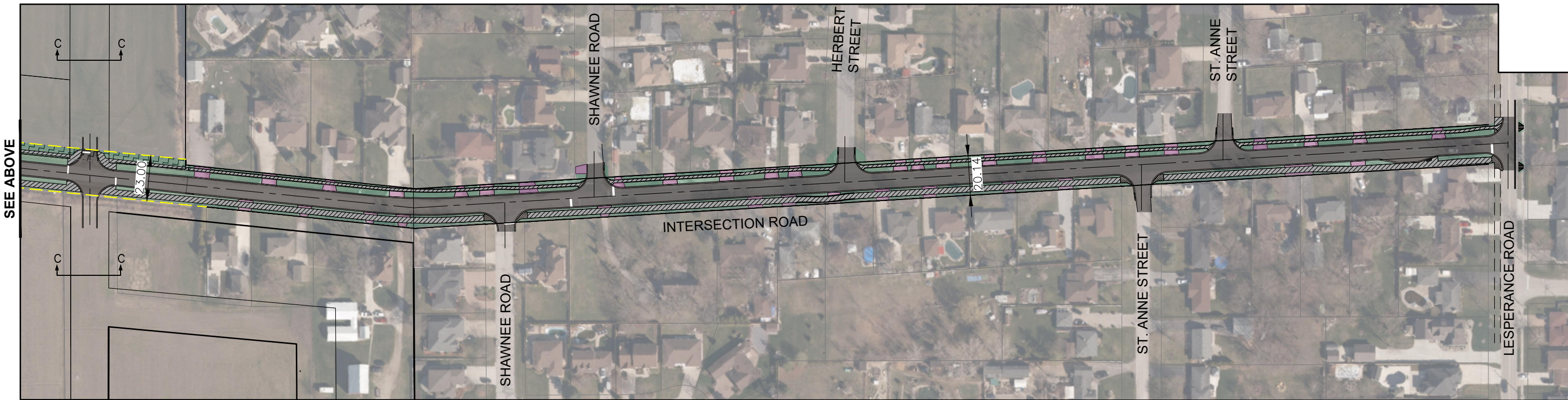

SEE ABOVE

TECUMSEH HAMLET SECONDARY PLAN AREA FUNCTIONAL SERVICING REPORT

TECUMSEH HAMLET PROPOSED COLLECTOR ROAD ALIGNMENT INTERSECTION ROAD

FIGURE 6.3

- PROPOSED ROADWAY
- PLANTING ZONE
- PROPOSED SIDEWALK/MULTIUSE PATH
- DRIVEWAYS TO BE REINSTATED

- PROPOSED RIGHT OF WAY LIMITS
- PROPOSED CENTERLINE
- PROPOSED CURB
- STOP BARS

- PROPERTY ACQUISITION
- EXISTING RIGHT OF WAY LIMITS

NOTE:
REFER TO THE ACCOMPANYING ROAD CROSS SECTIONS FOR GUIDANCE ON BOTH ABOVEGROUND AND UNDERGROUND RIGHT-OF-WAY ELEMENTS. THE PROPOSED RIGHT-OF-WAY WIDTH SHOWN HEREIN TAKE PRECEDENCE OVER THE TYPICAL CROSS SECTIONS. ALL WIDTHS SHALL BE CONFIRMED THROUGH LOCAL TRAFFIC ASSESSMENTS PRIOR TO ACQUIRING PROPERTY.

THESE FIGURES ARE FOR SCHEMATIC USE ONLY



MAP CREATED BY: LPJ
MAP CHECKED BY: LMH
MAP COORDINATE SYSTEM: NAD 1983 CSRS UTM Zone 17N

SCALE: 1:1000
PROJECT: 23-5735

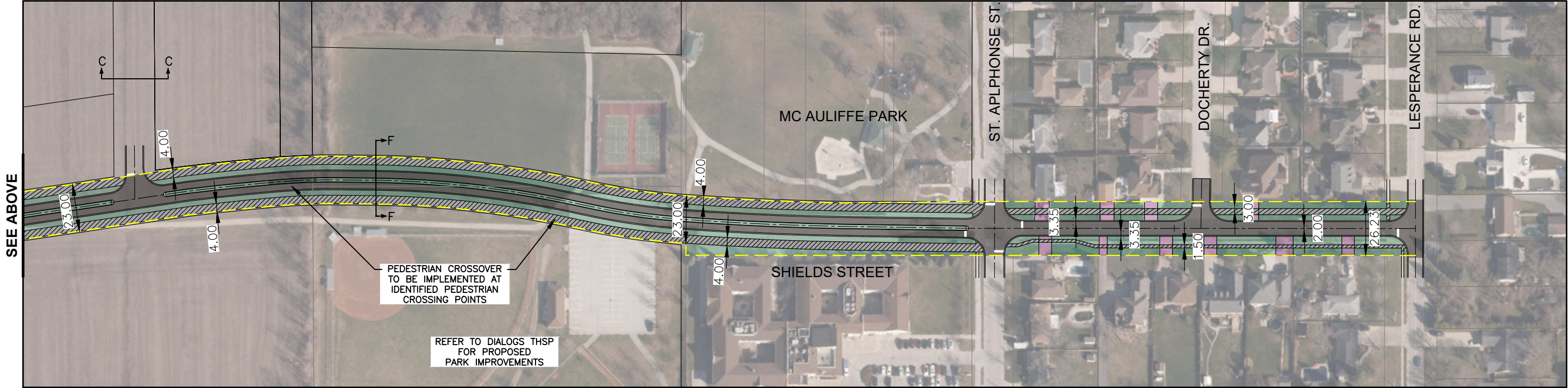
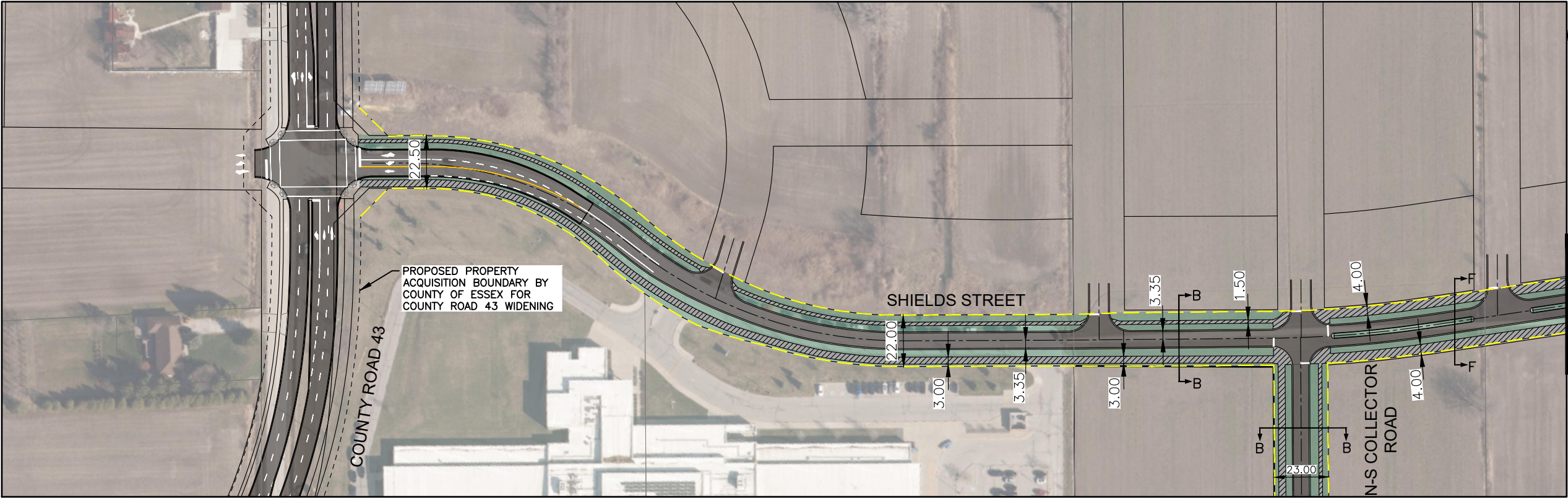

**TECUMSEH HAMLET SECONDARY
PLAN AREA FUNCTIONAL
SERVICING REPORT**

**TECUMSEH HAMLET PROPOSED
COLLECTOR ROAD ALIGNMENT
SHIELDS STREET**

FIGURE 6.4

- | | | | |
|--|------------------------------------|--|------------------------------|
| | PROPOSED ROADWAY | | PROPOSED RIGHT OF WAY LIMITS |
| | PLANTING ZONE | | PROPOSED CENTERLINE |
| | PROPOSED
SIDEWALK/MULTIUSE PATH | | PROPOSED CURB |
| | DRIVEWAYS TO BE REINSTATED | | STOP BARS |

NOTE:
REFER TO THE ACCOMPANYING ROAD CROSS SECTIONS FOR
GUIDANCE ON BOTH ABOVEGROUND AND UNDERGROUND
RIGHT-OF-WAY ELEMENTS. THE PROPOSED RIGHT-OF-WAY
WIDTH SHOWN HEREIN TAKE PRECEDENCE OVER THE
TYPICAL CROSS SECTIONS. ALL WIDTHS SHALL BE
CONFIRMED THROUGH LOCAL TRAFFIC ASSESSMENTS PRIOR
TO ACQUIRING PROPERTY.

THESE FIGURES ARE FOR SCHEMATIC USE ONLY



MAP CREATED BY: LPJ
MAP CHECKED BY: LMH
MAP COORDINATE SYSTEM: NAD 1983 CSRS UTM Zone 17N

SCALE: 1:1000
PROJECT: 23-5735



TECUMSEH HAMLET SECONDARY PLAN AREA FUNCTIONAL SERVICING REPORT

TECUMSEH HAMLET PROPOSED COLLECTOR ROAD ALIGNMENT N-S COLLECTOR ROAD

FIGURE 6.5

	PROPOSED ROADWAY		PROPOSED RIGHT OF WAY LIMITS
	PLANTING ZONE		PROPOSED CENTERLINE
	PROPOSED SIDEWALK/MULTIUSE PATH		PROPOSED CURB
	DRIVEWAYS TO BE REINSTATED		STOP BARS

NOTE:
REFER TO THE ACCOMPANYING ROAD CROSS SECTIONS FOR
GUIDANCE ON BOTH ABOVEGROUND AND UNDERGROUND
RIGHT-OF-WAY ELEMENTS. THE PROPOSED RIGHT-OF-WAY
WIDTH SHOWN HEREIN TAKE PRECEDENCE OVER THE
TYPICAL CROSS SECTIONS. ALL WIDTHS SHALL BE
CONFIRMED THROUGH LOCAL TRAFFIC ASSESSMENTS PRIOR
TO ACQUIRING PROPERTY.

THESE FIGURES ARE FOR SCHEMATIC USE ONLY



MAP CREATED BY: LPJ
MAP CHECKED BY: LMH
MAP COORDINATE SYSTEM: NAD 1983 CSRS UTM Zone 17N

SCALE: 1:1000
PROJECT: 23-5735

DATE: June 20, 2025